



CAI 3*/2* 08.05. – 12.05.2024

CAI International Driving Competition Internationales Fahrturnier

Plans /Geländeunterlagen Friday

CAI3*-H1 / CAI2*-P4 / CAI2*-P2
18 22 26



CAI 3/2*

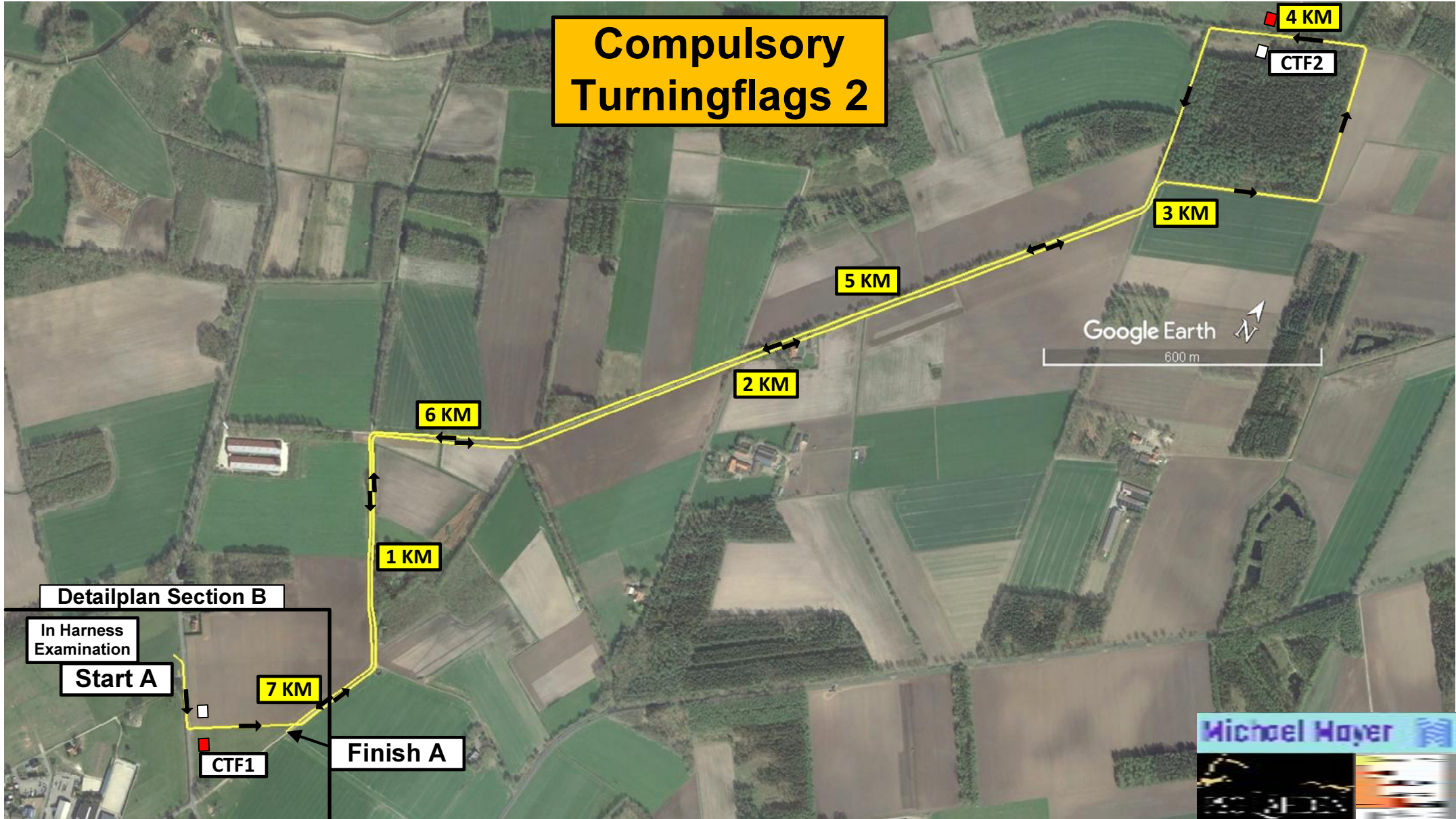

Friday 10.05.2024
Section B 3/2Star
Comp. Nr. 18;22;26
6000 Meter
CTF 1 – 23
Obstacles 1-4;6-7
Blue KM signs



Downloadlink
3*/2* Marathon

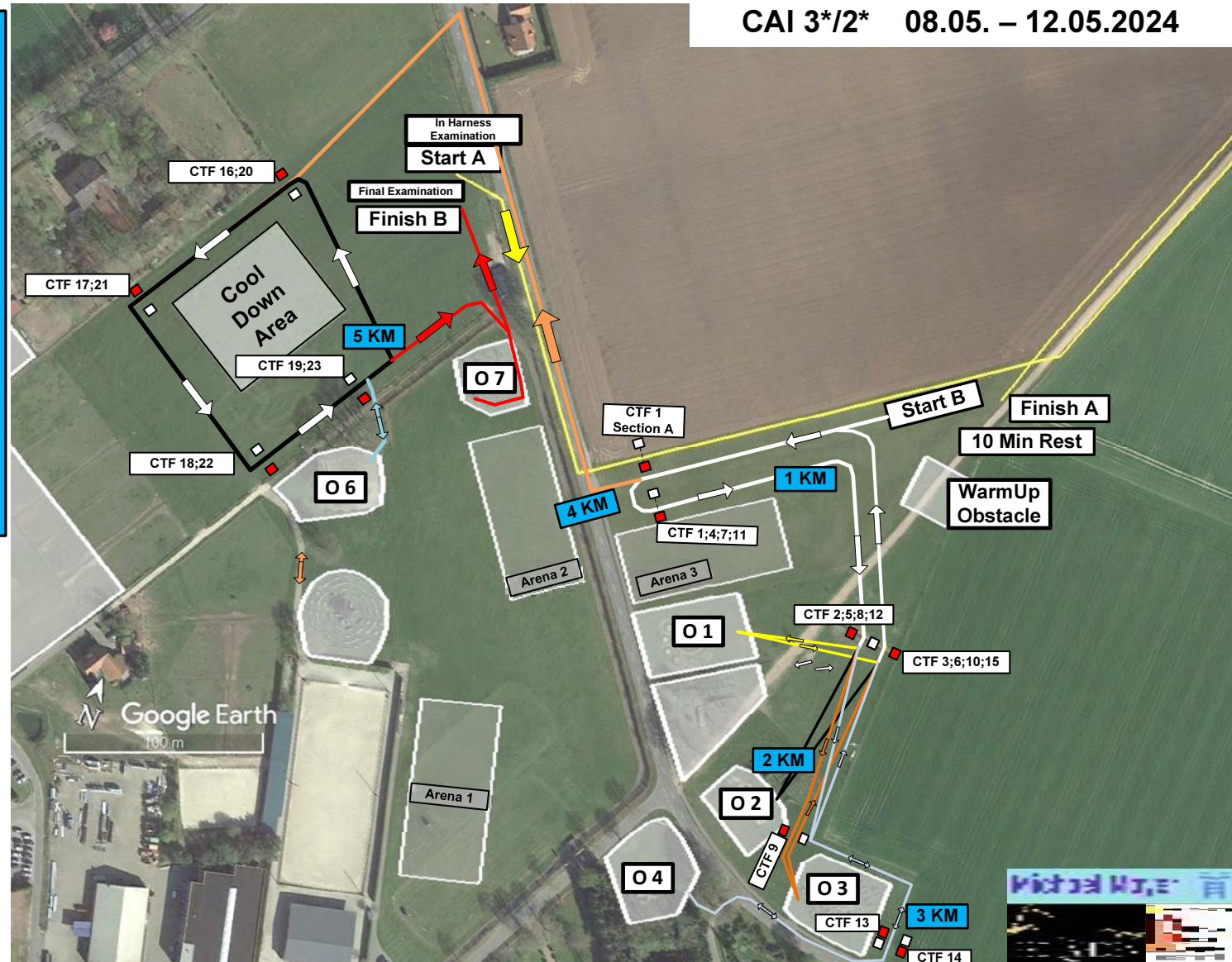

Legende: Start B / CTF1 / CTF2 / **O1** / CTF3 / CTF4 / **1 KM** / CTF5 / **O2** / CTF6 / CTF7 / CTF 8 / **2 KM** / CTF9 / **O3** / CTF10 / CTF11 / CTF12 / **3 KM** / CTF13 / **O4** / CTF14 CTF15 / **4 KM** / CTF16 / CTF17 / CTF18 / CTF19 / **O6** / **5 KM** / CTF20 / CTF21 / CTF22 / CTF23 / **O7** / Finish B. 6000 Meter

Times Marathon

Marathon Friday:

CAI 3* HORSES Comp. 18						
	Length in Meter	Tempo KM/h	Minimum Time h:min:sec	Time allowed h:min:sec	Maximum Time h:min:sec	Compulsory Turning Flags
Section A	7150	13	00:31:00	00:33:00	00:39:36	CTF 1-2
REST				00:10:00		
Section B	6000	14	00:22:43	00:25:43	00:51:26	CTF 1-23
Cool Down	Area		00:10:00		00:15:00	
CAI 2* PONYS Comp. 22 and 26						
	Length in Meter	Tempo KM/h	Minimum Time h:min:sec	Time allowed h:min:sec	Maximum Time h:min:sec	Compulsory Turning Flags
Section A	7150	12	00:33:45	00:35:45	00:42:54	CTF 1-2
REST				00:10:00		
Section B	6000	13	00:24:42	00:27:42	00:55:23	CTF 1-23
Cool Down	Area		00:10:00		00:15:00	

Powered by:



„Bockmeyer-
Brunnen“

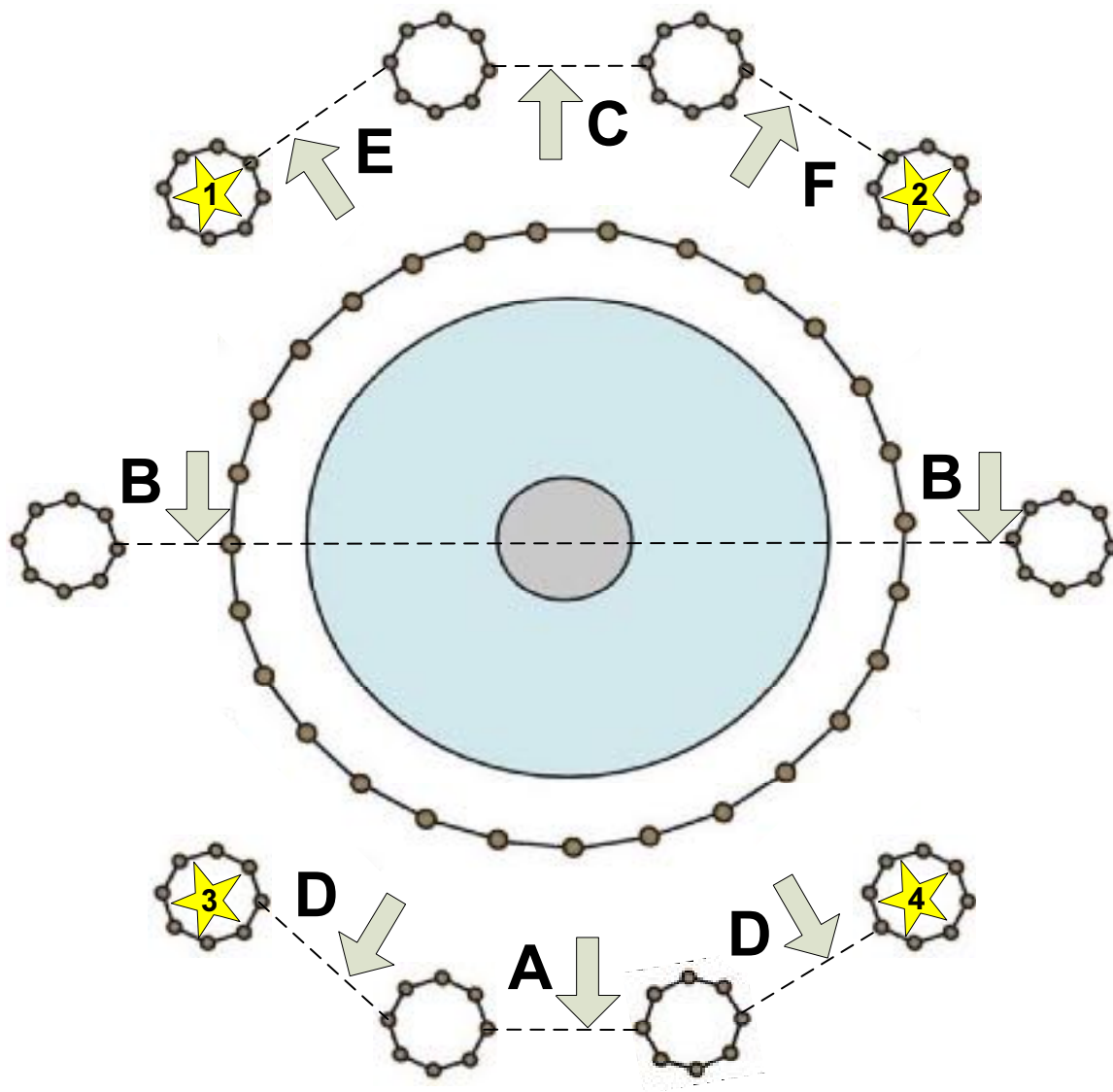

CAI 2Star only gates
A - E

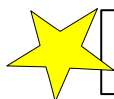

= 4 abwerfbare Teile/
Knock Down



Start / Finish



Powered by:



 = 13 abwerfbare Teile/
Knock Down

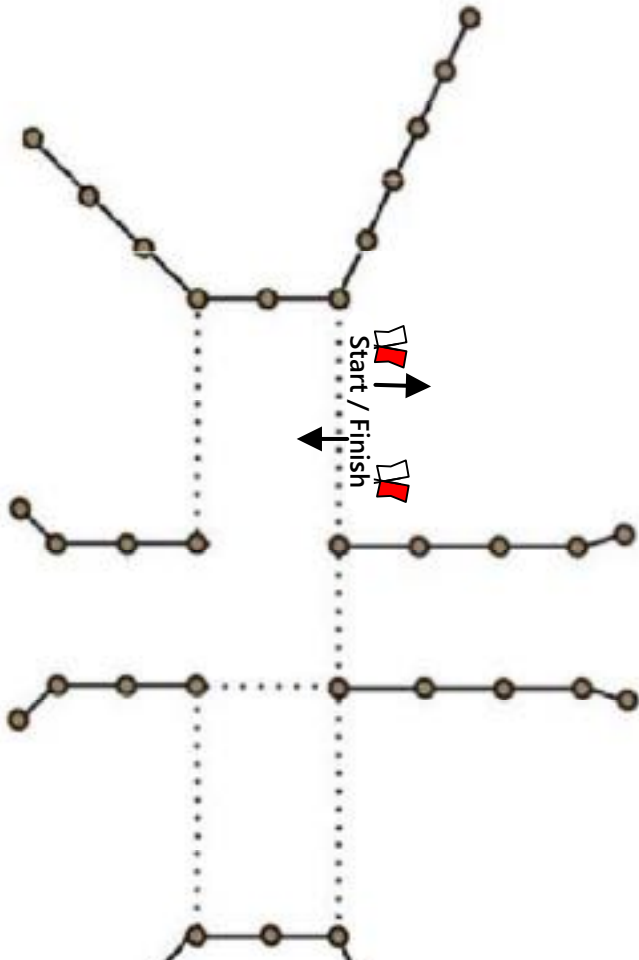

This obstacle is only
for marathon on friday

CAI 2Star only gates
A - E

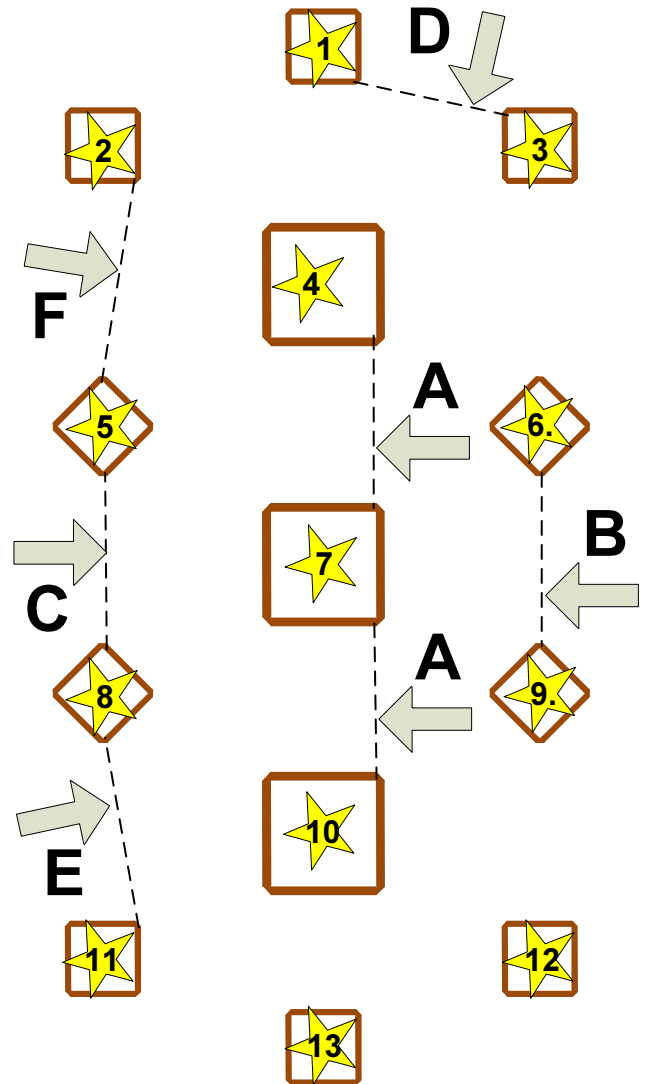

Powered by:

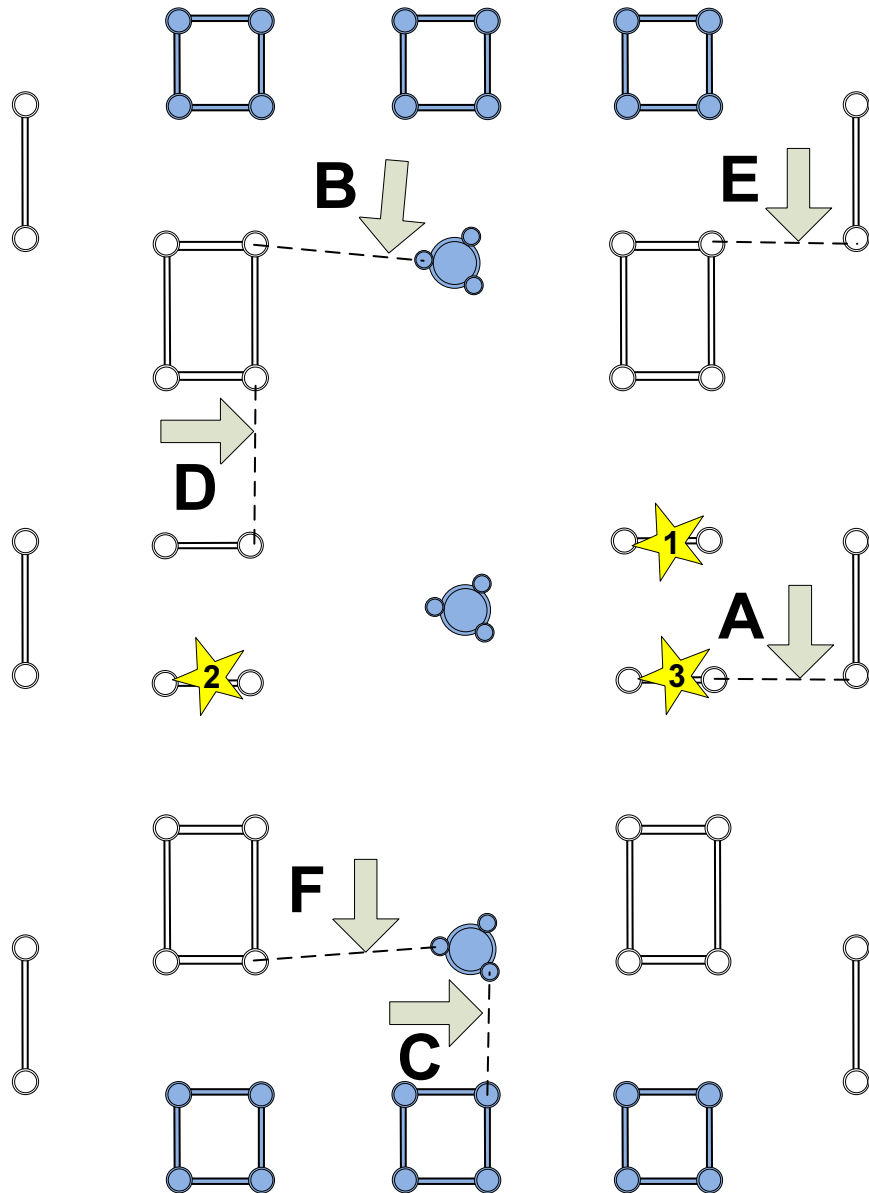

CAI 2Star only gates
A - E

 = 3 abwerfbare Teile/
Knock Down

Powered by:



Hindernis **4**
Obstacle

„SCHULTE -
Heuerhaus“

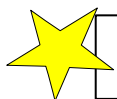
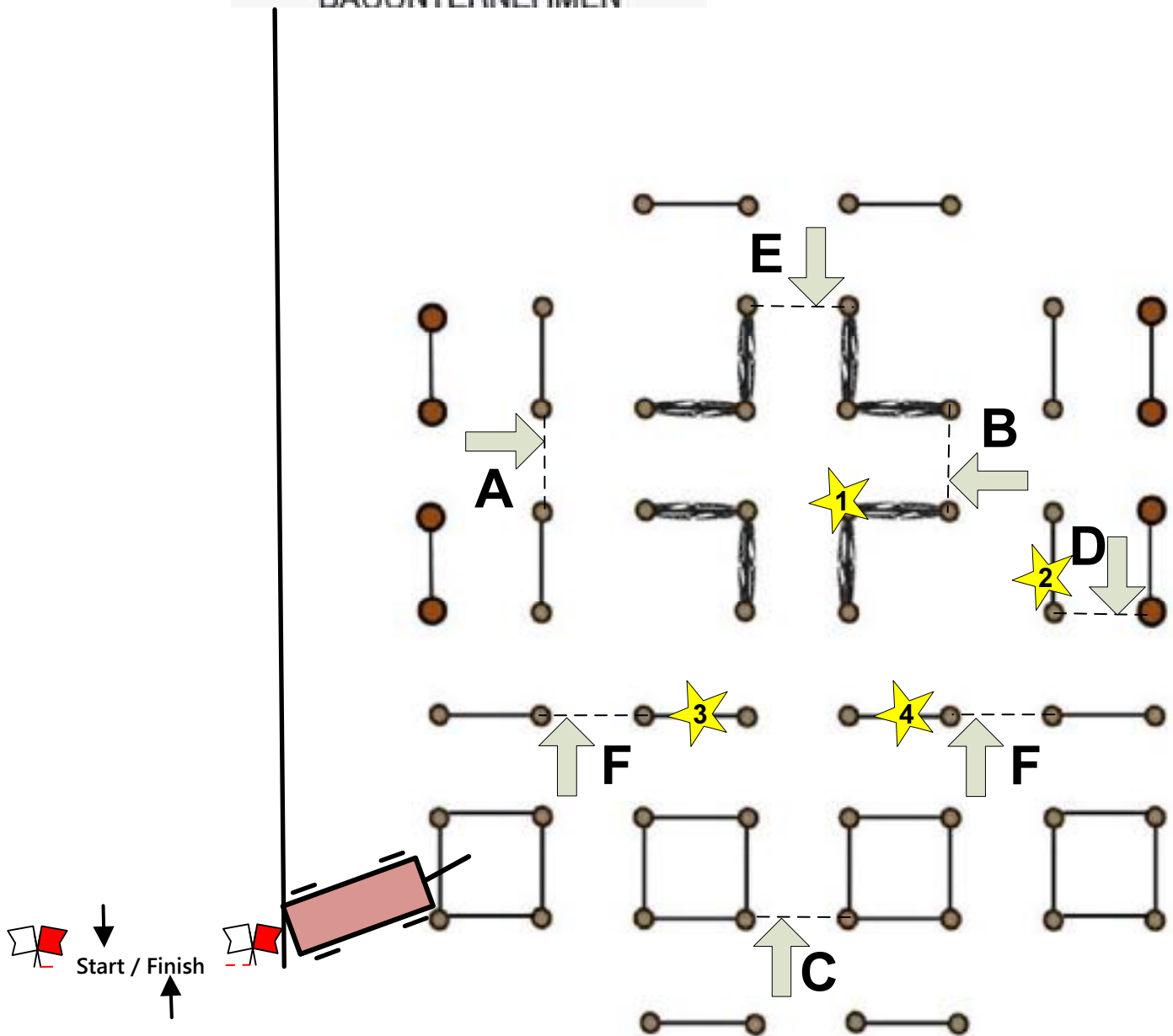

= 4 abwerfbare Teile/
Knock Down

CAI 2Star only gates
A - E

Powered by:

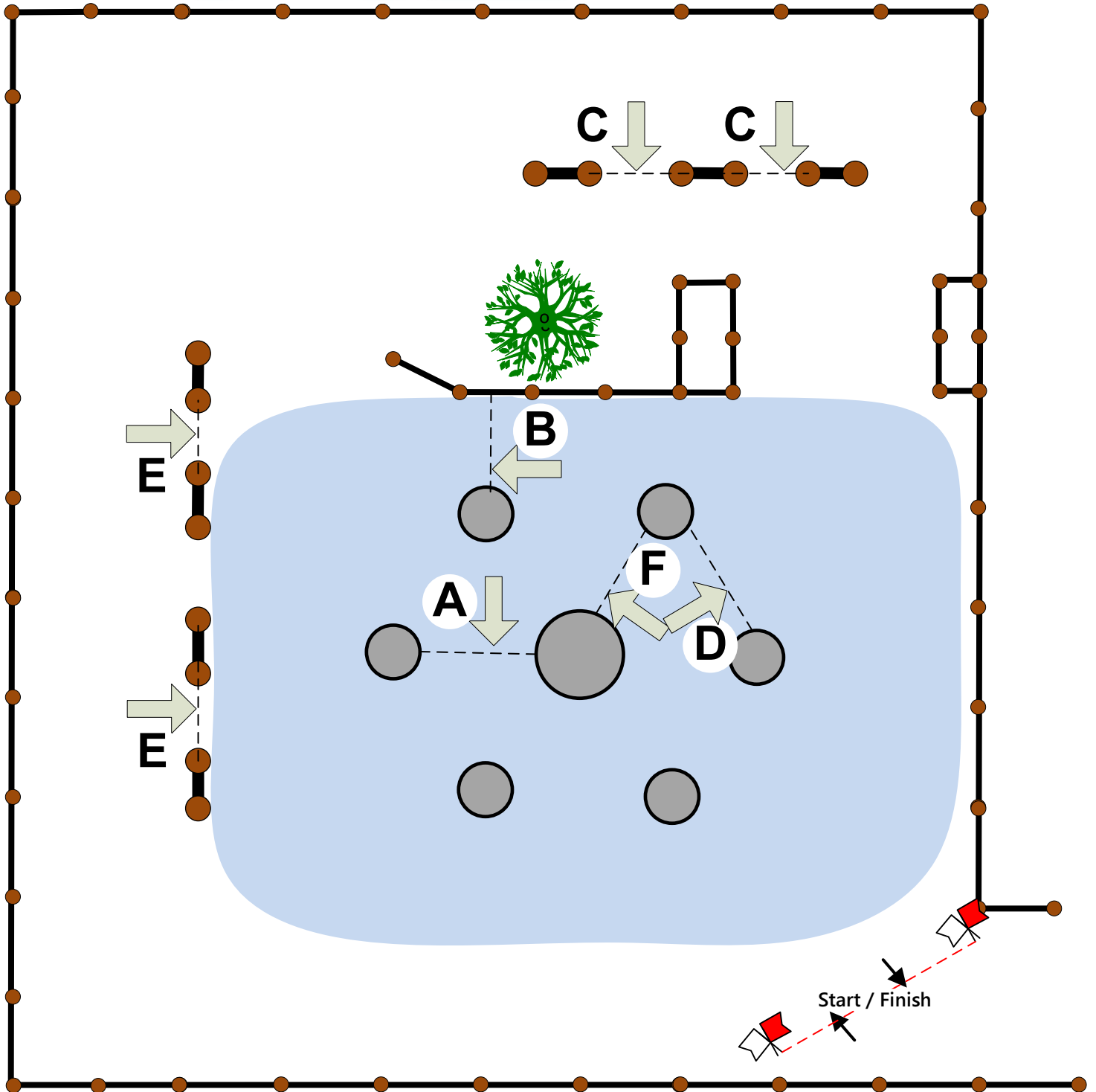

CAI 2Star only gates
A - E

Powered by:



Hindernis **7**
Obstacle
„ASP - Pyramide“

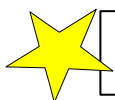
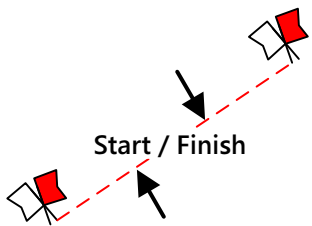
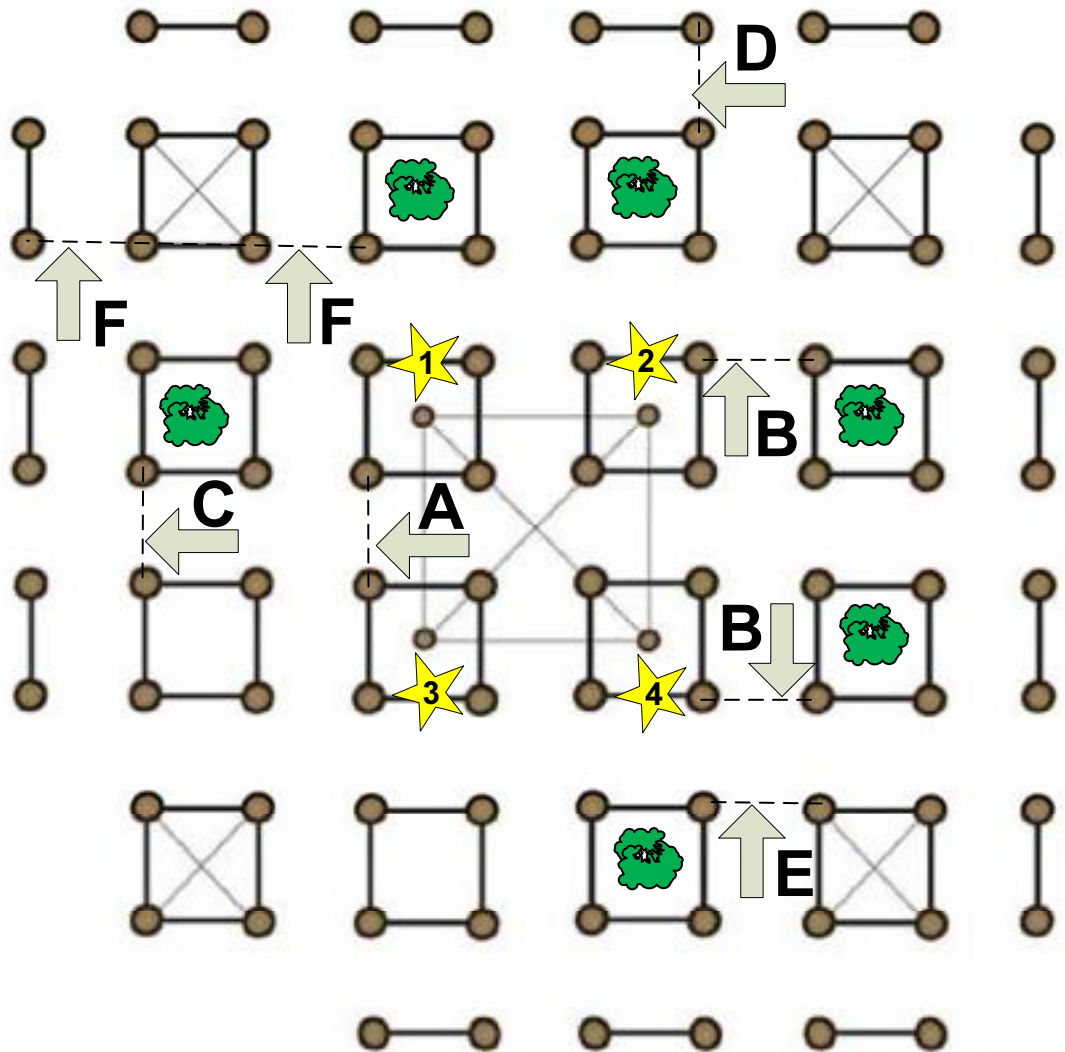

= 4 abwerfbare Teile/
Knock Down

CAI 2Star only gates
A - E



CAI 3*/2* 08.05. – 12.05.2024

CAI International Driving Competition Internationales Fahrturnier

Plans /Geländeunterlagen Saturday

CAI3*

H4	P4	H2	P2
02	06	10	14



CAI 3*

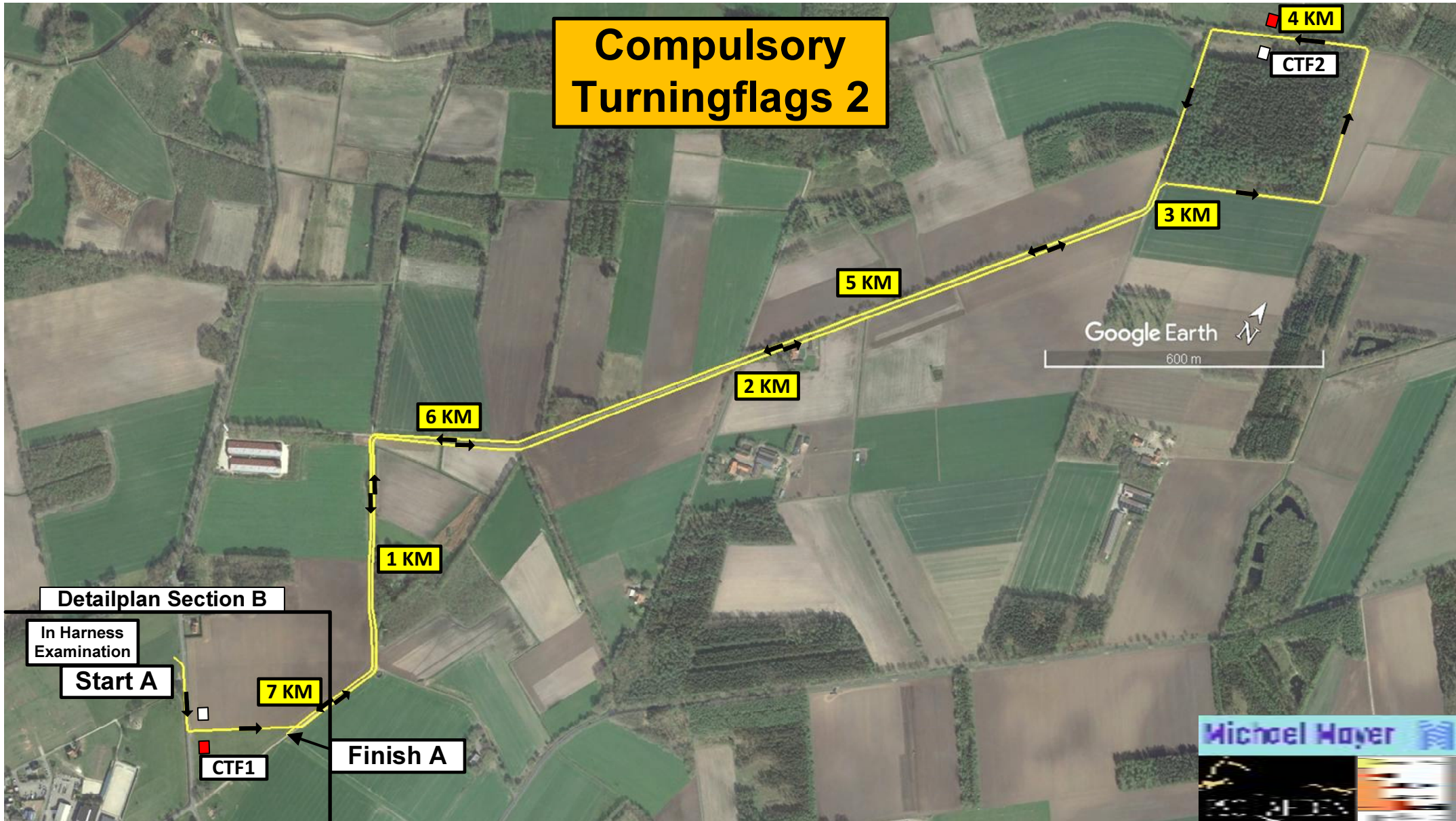

Saturday 11.05.2024
Section B 3Star
Comp. Nr.
02;06;10;14
7000 Meter
CTF 1 – 27
Obstacles 1-7
Yellow KM signs



Downloadlink
3* Marathon

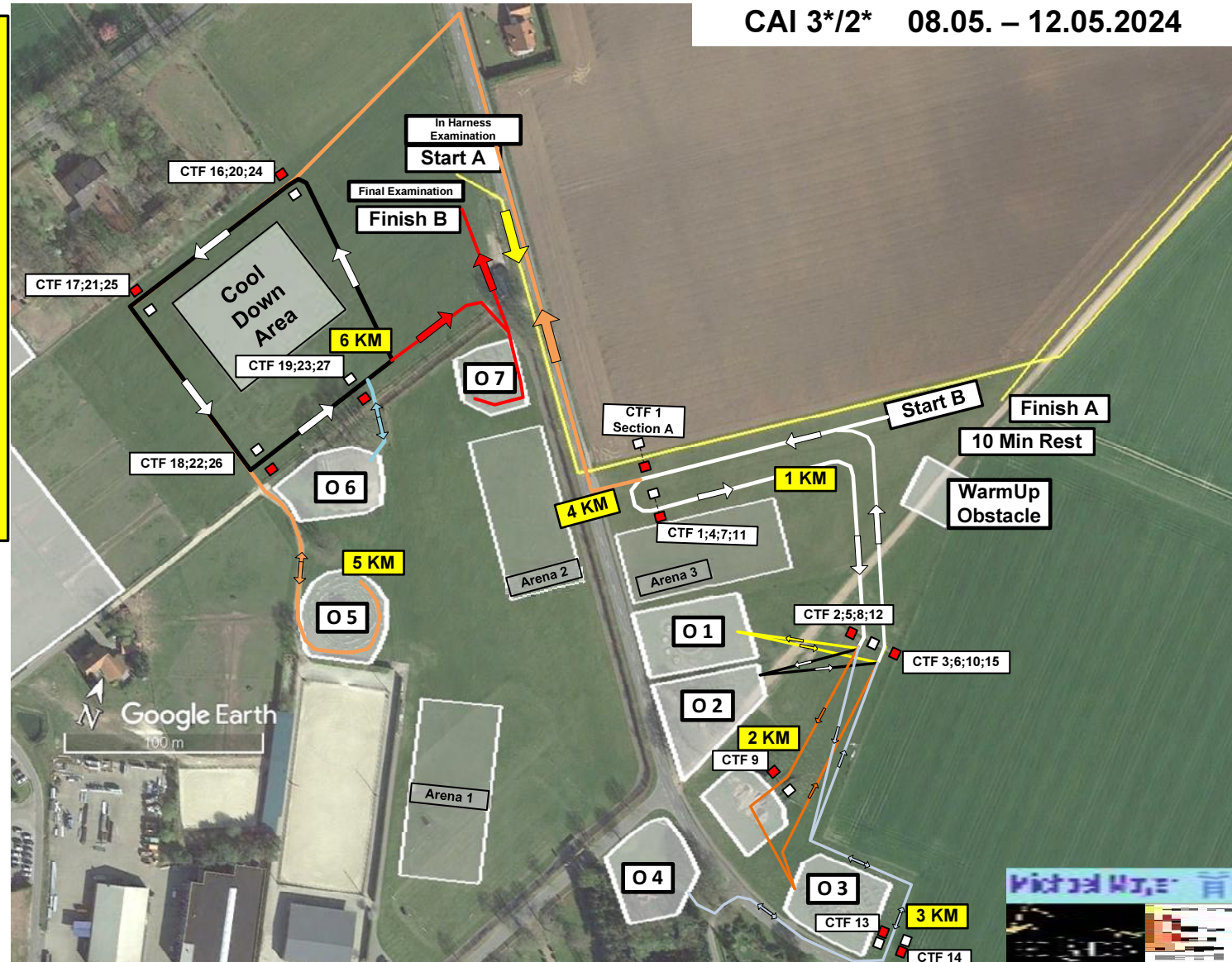

Legende: Start B / CTF1 / CTF2 / **O1** / CTF3 / CTF4 / **1 KM** / CTF5 / **O2** / CTF6 / CTF7 / CTF 8 / **2 KM** / CTF9 / **O3** / CTF10 / CTF11 / CTF12 / **3 KM** / CTF13 / **O4** / CTF14 / CTF15 / **4 KM** / CTF16 / CTF17 / **O5** / **5 KM** / CTF18 / CTF19 / CTF20 / CTF21 / CTF22 / CTF23 / **O6** / **6 KM** / CTF24 / CTF25 / CTF26 / CTF27 / **O7** / Finish B. 7000 Meter

Times Marathon

Marathon Saturday:						
CAI 3* HORSES Comp. 02 and 10	Length in Meter	Tempo KM/h	Minimum Time h:min:sec	Time allowed h:min:sec	Maximum Time h:min:sec	Compulsory Turning Flags
Section A	7150	13	00:31:00	00:33:00	00:39:36	CTF 1-2
REST				00:10:00		
Section B	7000	14	00:27:00	00:30:00	00:59:04	CTF 1-27
Cool Down	Area		00:10:00		00:15:00	
CAI 3* PONYS Comp. 06 and 14	Length in Meter	Tempo KM/h	Minimum Time h:min:sec	Time allowed h:min:sec	Maximum Time h:min:sec	Compulsory Turning Flags
Section A	7150	12	00:33:45	00:35:45	00:42:54	CTF 1-2
REST				00:10:00		
Section B	7000	13	00:29:18	00:32:18	01:04:37	CTF 1-27
Cool Down	Area		00:10:00		00:15:00	

Powered by:



„Bockmeyer-
Brunnen“

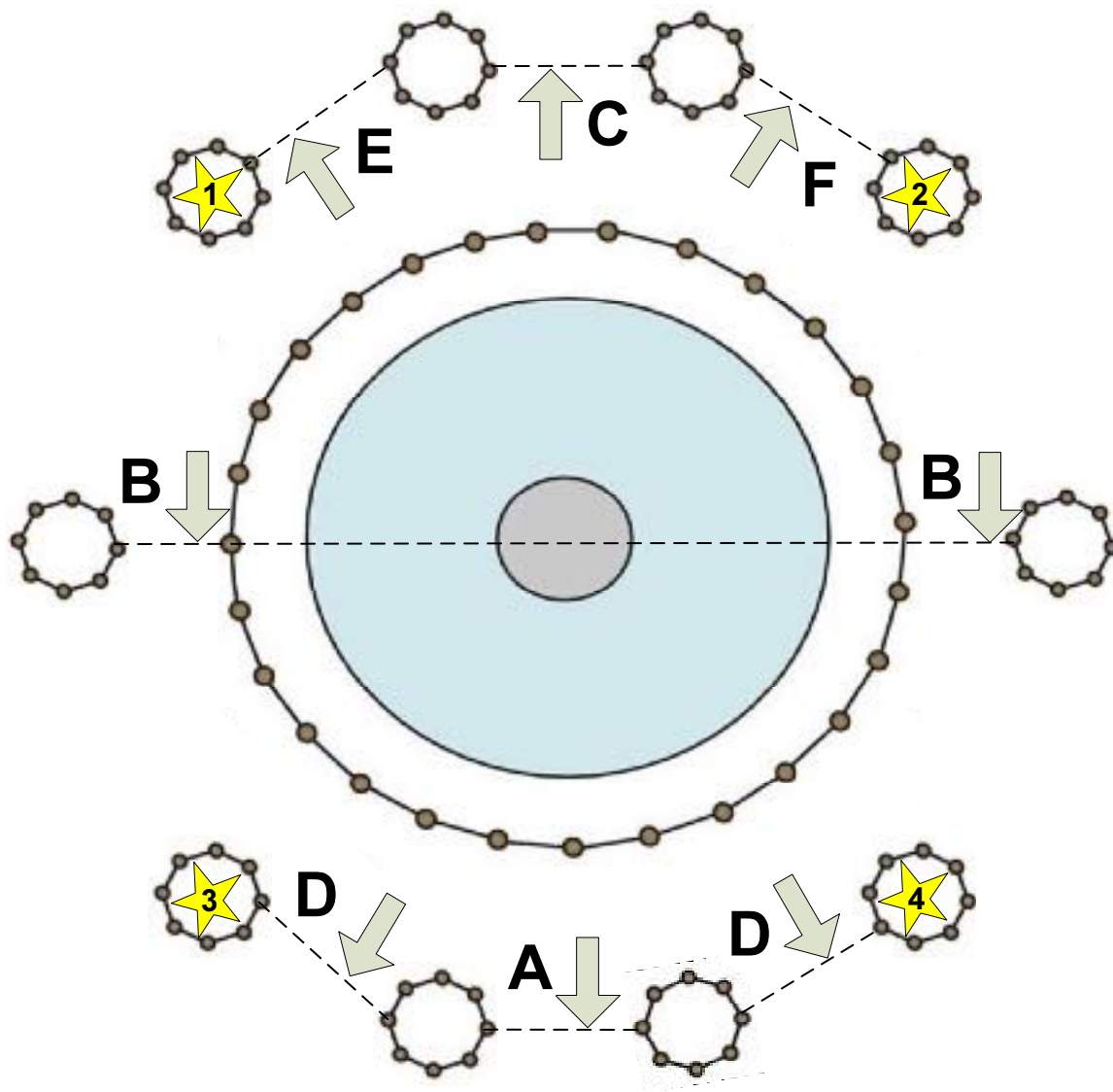

CAI 2Star only gates
A - E

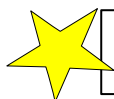

= 4 abwerfbare Teile/
Knock Down



Start / Finish





LÄHDENER
PFERDETAG

CAI 3*/2* 08.05. – 12.05.2024

Hindernis Obstacle 2

Powered by:



„VGH-Wäldchen“

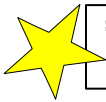
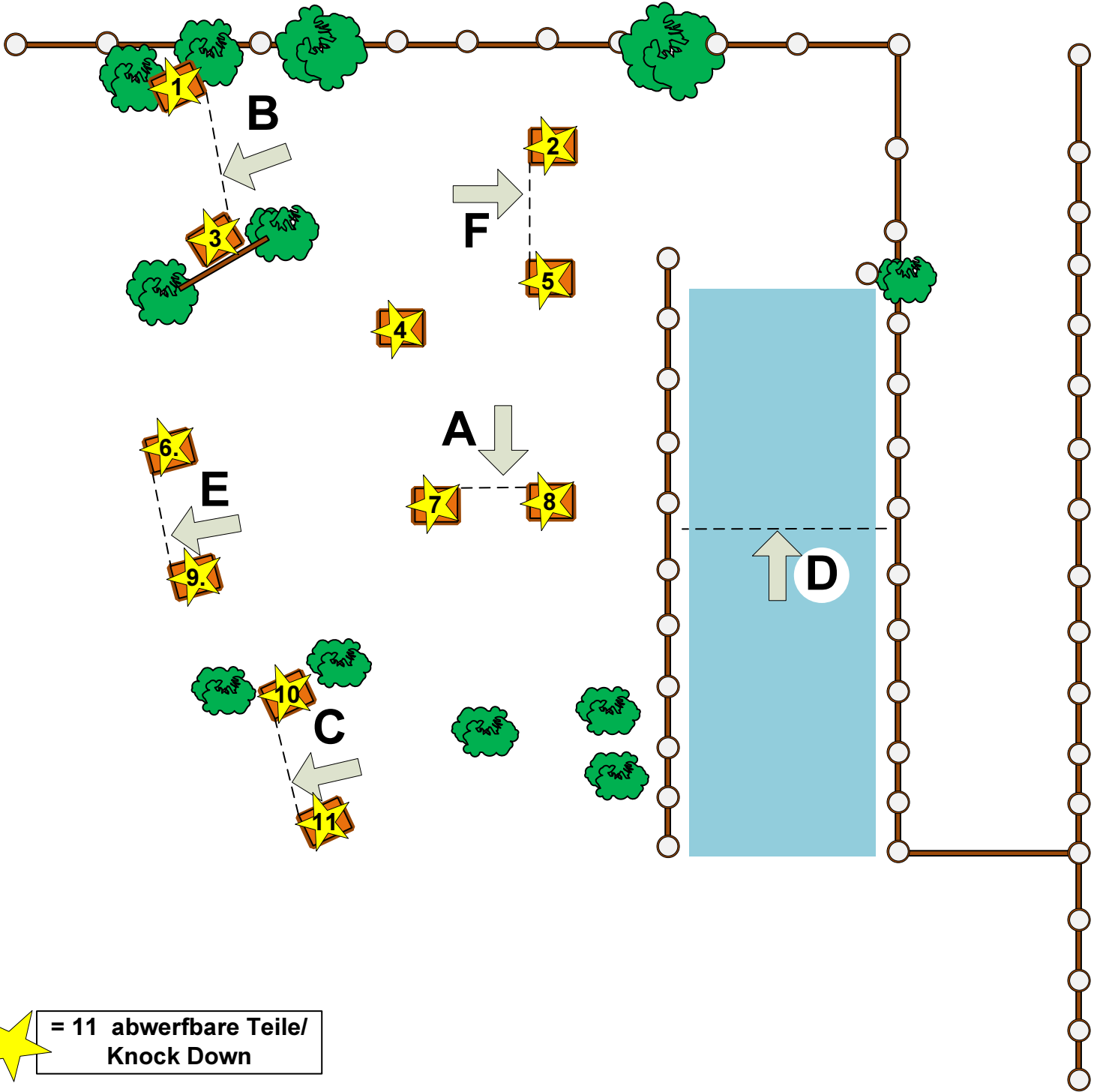

= 11 abwerfbare Teile/
Knock Down

This obstacle is only for
marathon on saturday

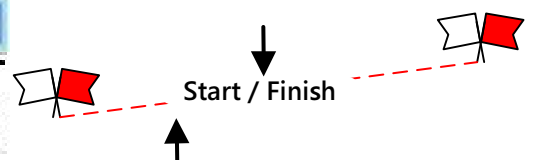

Powered by:

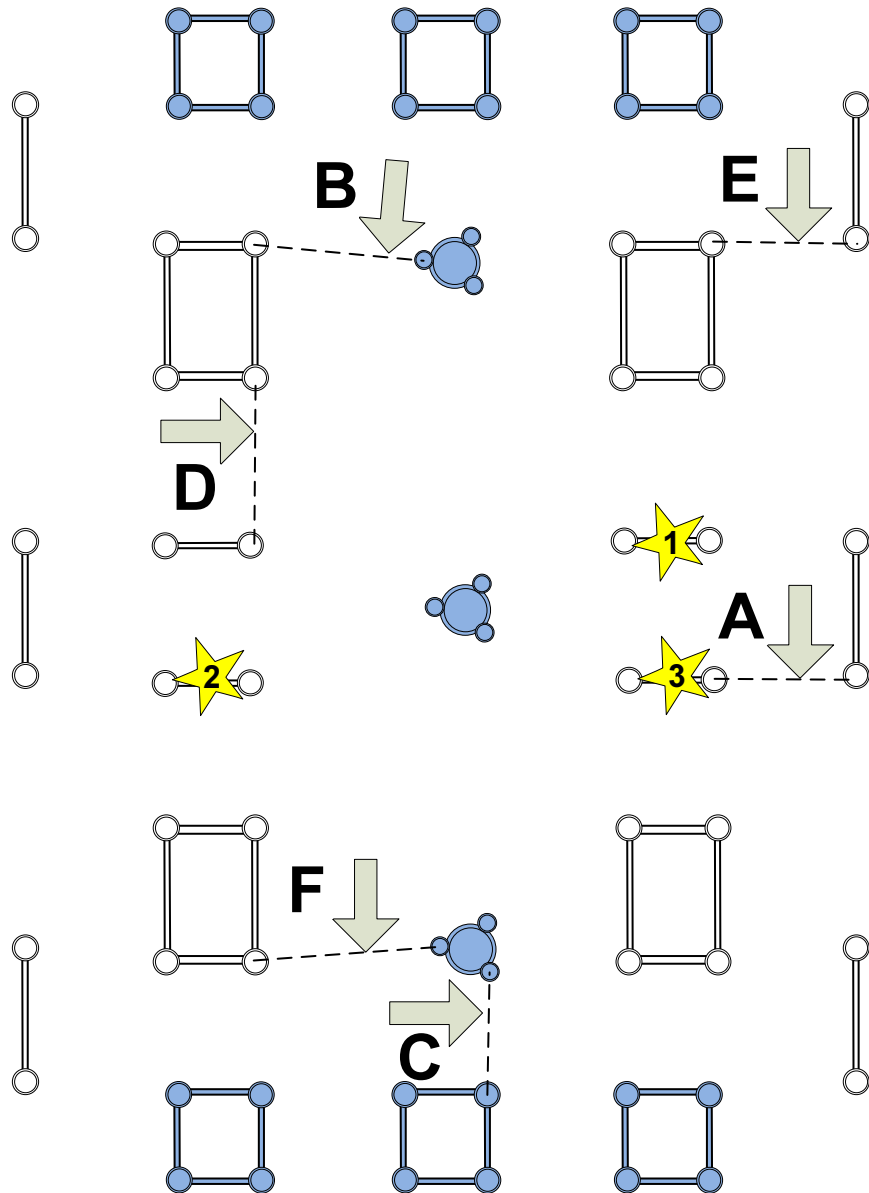
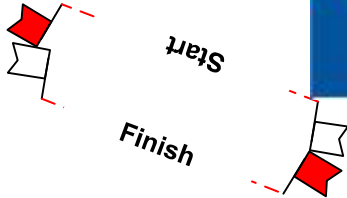

**CAI 2Star only gates
A - E**

 = 3 abwerfbare Teile/
Knock Down

Powered by:



Hindernis **4**
Obstacle

„SCHULTE -
Heuerhaus“

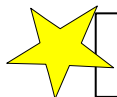
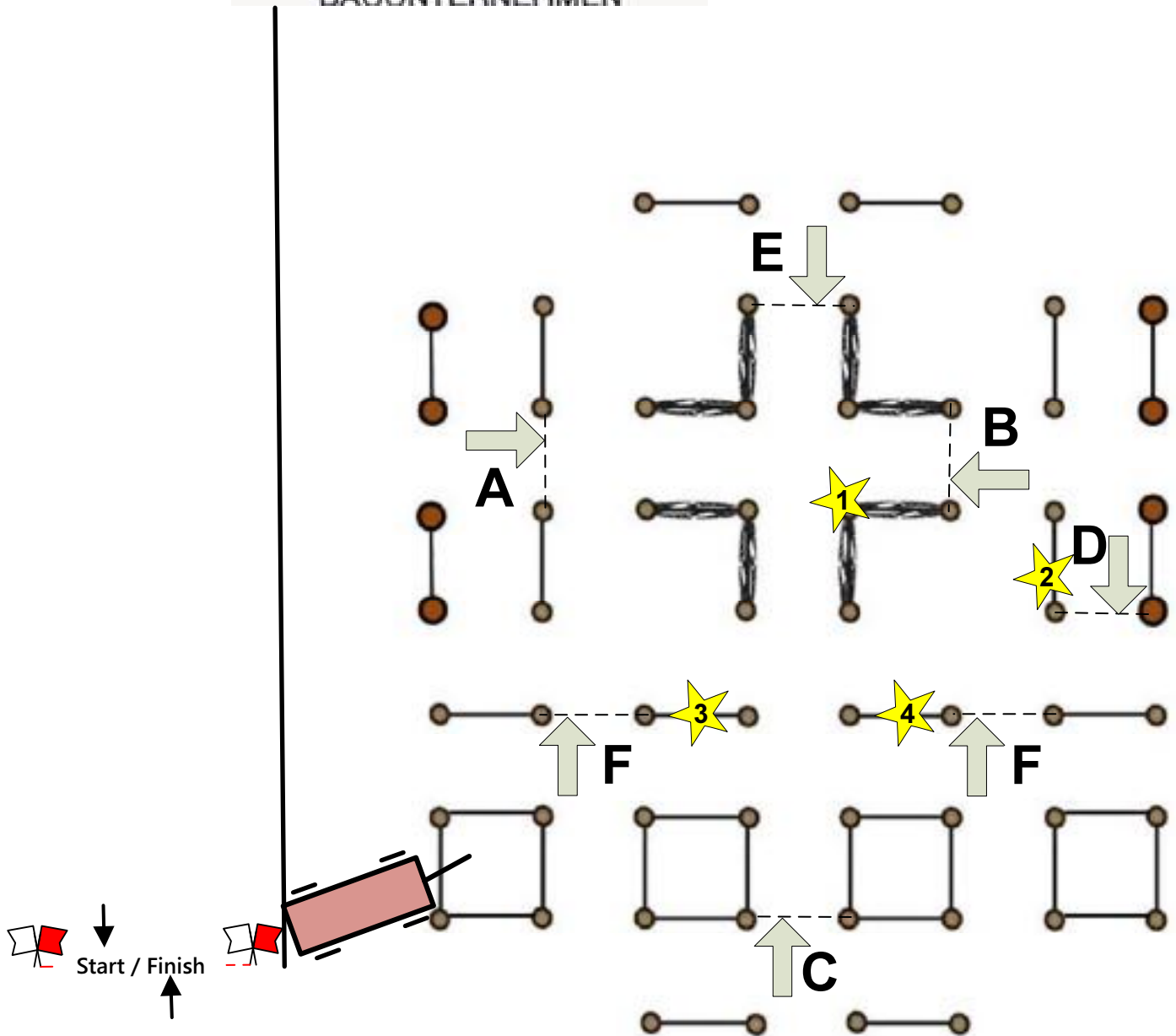

= 4 abwerfbare Teile/
Knock Down

CAI 2Star only gates
A - E

Powered by:



„GEWA - Turm“

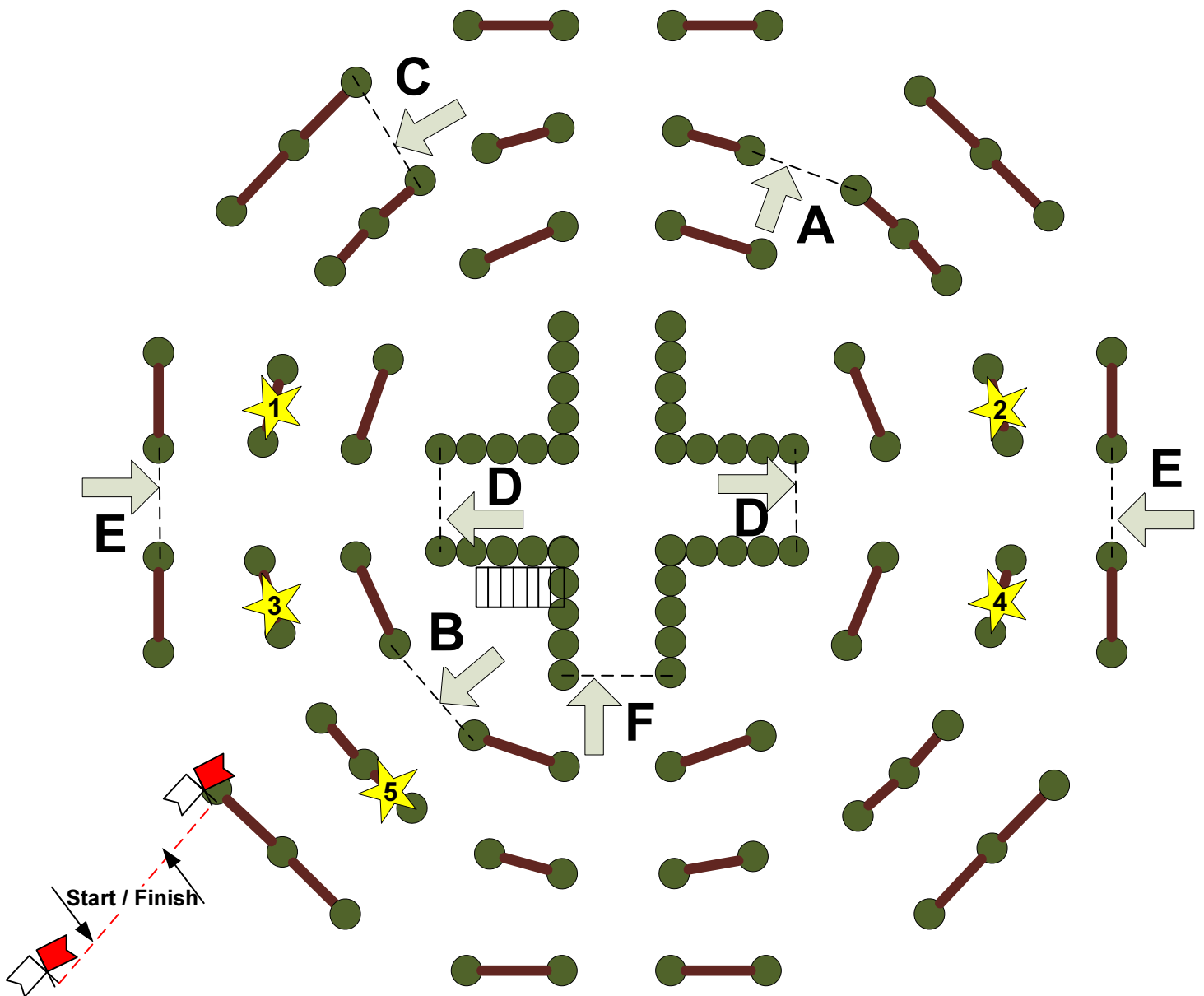

 = 5 abwerfbare Teile/
Knock Down

Powered by:

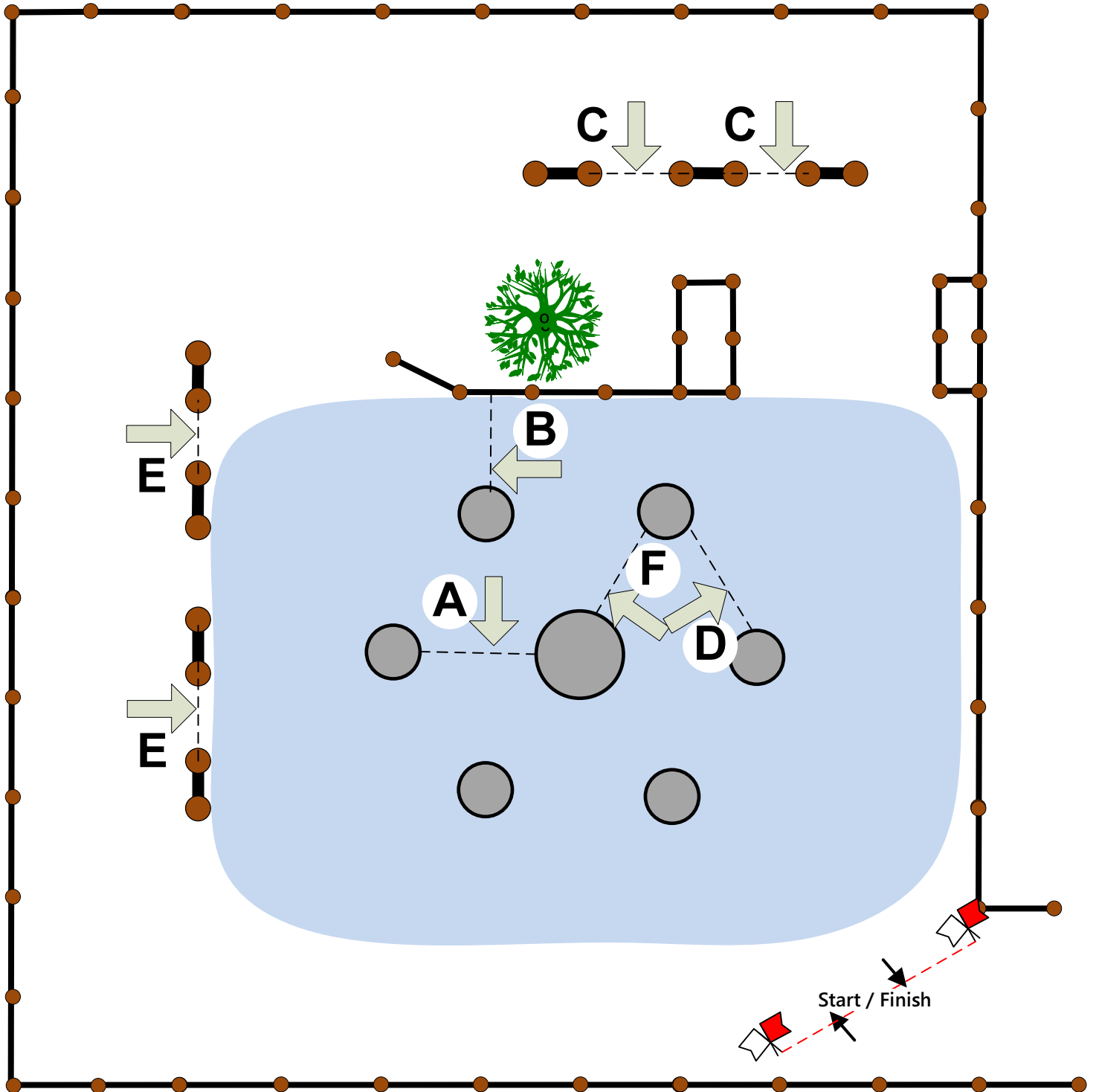

CAI 2Star only gates
A - E

Powered by:



Hindernis **7**
Obstacle
„ASP - Pyramide“

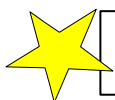
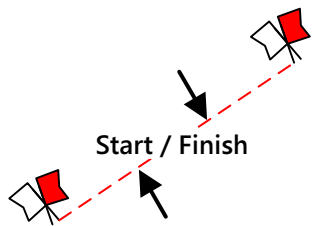
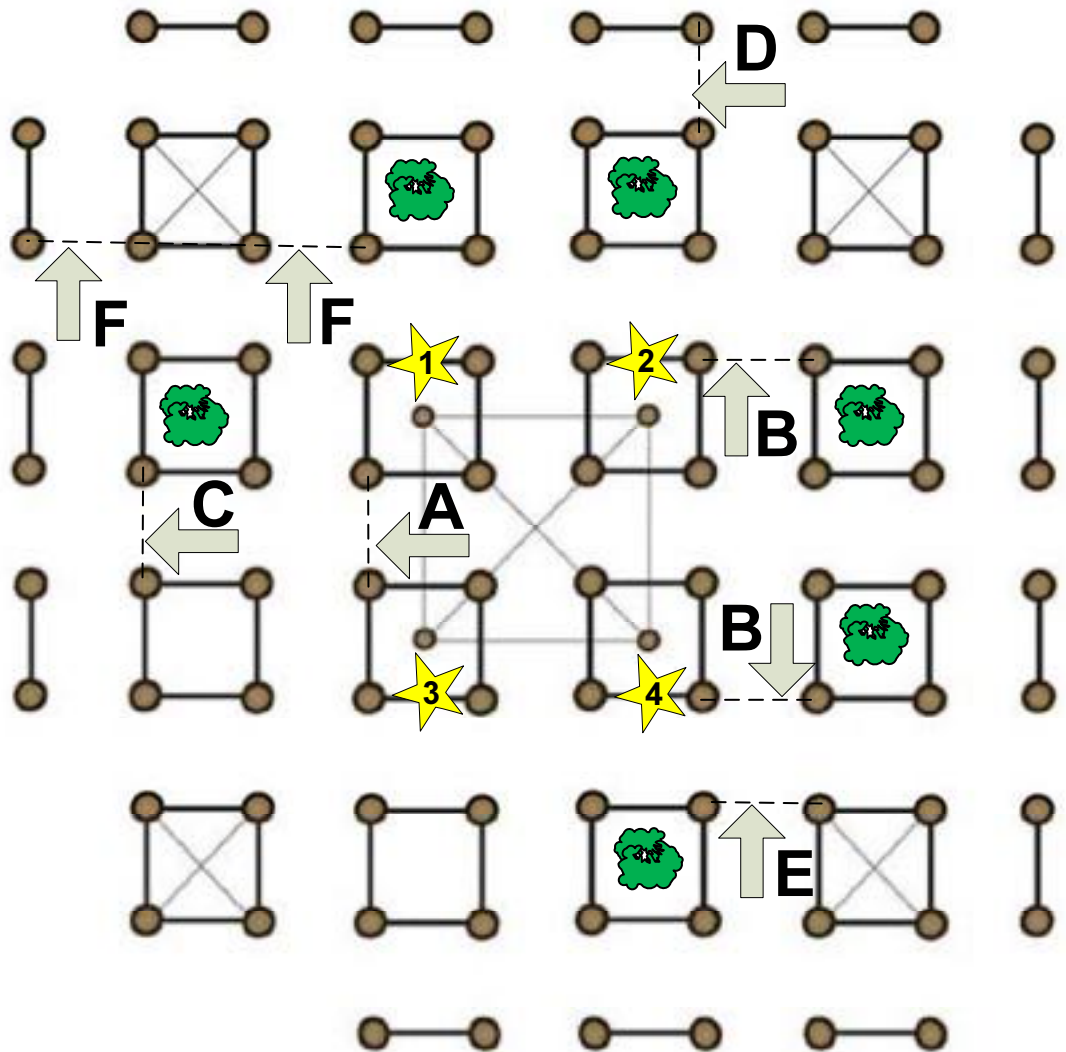

= 4 abwerfbare Teile/
Knock Down

CAI 2Star only gates
A - E